



OHIO DEPARTMENT OF TRANSPORTATION

JOHN R. KASICH, OHIO GOVERNOR JERRY WRAY, ODOT DIRECTOR

Ohio Department of Transportation • Traffic Advisory

DISTRICT 5 • SONJA SIMPSON, DISTRICT DEPUTY DIRECTOR

9600 Jacksontown Road • Jacksontown, OH 43030

www.transportation.ohio.gov/dist5

Additional work begins Monday on Taylor Road

Jacksontown, Ohio (*Thursday, August 11, 2016*) – A project to widen Taylor Road and Palmer Road and realign the intersection will impact traffic going to Slate Ridge Elementary School beginning Monday.

Taylor Road will continue to be closed south of Palmer Road and traffic will not be able to access the school from Taylor Road. Drivers needing to reach the school will have to use the Harvestmoon Drive entrance on the west side of the school property.

The closure is expected to last for a month, weather permitting.

Taylor Road traffic will continue to be detoured as follows:

From Taylor Road near SR256 and Taylor Square shopping center: Detour north on State Route 256, north on Graham Road, then east on Palmer Road.

From Taylor Road near US 40 and Palmer Road: Detour west on Palmer Road, south on Graham Road, and south on SR256 to east on Taylor Road.

For additional information, please contact: Ericka Pfeifer, Public Information Officer, at (740) 323-5204, or email D05.PIO@dot.state.oh.us

LIC-TR169-4.60 - Update 2

Activity ID	Activity Name	Original Duration	Activity % Complete	Start	Finish	Total Float	2016												2017										
							March	April	May	June	July	August	S	October	N	D	January	F	March	April	May	June							
LIC-TR169-4.60 - Update 2							389		Mar-14-16 A	May-22-17	35																		
Administration & Milestones							242		Mar-14-16 A	May-22-17	34																		
A1000	Begin Project	0	100%	Mar-14-16 A			◆ Begin Project																						
A1140	Interim Completion Date 11/16/16	0	0%		Apr-21-17*	-8	◆ Interim Completion Date																						
A1010	Project Completion (6/30/2017)	0	0%		May-22-17	34	◆ Project Completion																						
Pre-Phase Work							17		Mar-14-16 A	Jun-03-16 A																			
A1020	Mobilization	2	100%	Mar-14-16 A	Mar-15-16 A																								
A1060	Set Field Office	2	100%	Mar-14-16 A	Mar-15-16 A																								
A1030	Const. Lay-out	4	100%	Mar-16-16 A	Mar-17-16 A																								
A1040	Install Initial erosion Control	3	100%	Mar-16-16 A	Mar-17-16 A																								
A1050	Clearing & Grubbing	3	100%	Mar-16-16 A	Mar-18-16 A																								
A1070	Install Waterline Crossings Under Flagging Operation at Taylor & Palmer	2	100%	Mar-23-16 A	Mar-23-16 A																								
A1100	Patch Utility Crossings	3	100%	Mar-24-16 A	Jun-03-16 A																								
A1080	Install Storm Laterals Under Flagging Operation	9	100%	Mar-25-16 A	Jun-03-16 A																								
A1090	Install Sanitary Lateral @ Sta. 29+44	1	100%	May-03-16 A	May-03-16 A																								
Phase 1							95		Mar-22-16 A	Aug-10-16	-6																		
A1110	Set Phase 1 M.O.T.	2	100%	Mar-22-16 A	Mar-22-16 A																								
A1180	Water Line Tie-ins	1	100%	Mar-23-16 A	Mar-23-16 A																								
A1150	Install Watermain	15	100%	Mar-24-16 A	Apr-26-16 A																								
A1160	Bore Services	3	100%	May-02-16 A	May-10-16 A																								
A1191	Excavation/Embankment	6	100%	Jun-04-16 A	Jun-13-16 A																								
A1120	Set Detour/Close East Palmer	1	100%	Jun-06-16 A	Jun-06-16 A																								
A1130	Conduct Misc. Removals	4	100%	Jun-06-16 A	Jun-11-16 A																								
A1181	Install Storm, Structures, and Treatments	6	100%	Jun-10-16 A	Jun-15-16 A																								
A1170	Test Waterline	3	100%	Jun-16-16 A	Jun-21-16 A																								
A1201	Conduct Cement Stabilization	2	100%	Jun-28-16 A	Jun-29-16 A																								
A1211	Install Underdrain	3	100%	Jul-05-16 A	Jul-08-16 A																								
A1221	Place & Grade 304 Base	4	100%	Jul-05-16 A	Jul-08-16 A																								
A1231	Install Curb	3	100%	Jul-11-16 A	Jul-13-16 A																								
A1232	Place Sidewalk	6	80%	Jul-14-16 A	Jul-22-16	-8																							
A1271	Place Driveways (Conc. & Asphalt)	3	100%	Jul-15-16 A	Jul-19-16 A																								
A1251	Place Asphalt Base Course	3	100%	Jul-19-16 A	Jul-20-16 A																								
A1261	Place Intermediate Asphalt Course	2	100%	Jul-21-16 A	Jul-21-16 A																								
A1281	Install Guardrail	1	0%	Jul-22-16	Jul-25-16	-8																							
Phase 1 Electrical							52		Jul-11-16 A	Aug-10-16	-6																		
Lighting							48		Jul-11-16 A	Aug-05-16	-6																		
A1810	Trench, Install Conduit, Pull Cable, & Pull Boxes	10	5%	Jul-11-16 A	Aug-05-16	-5																							
A1820	Install Foundations	4	0%	Jul-22-16	Jul-27-16	-5																							
Signals							42		Jul-11-16 A	Aug-10-16	-6																		
A1940	Trench, Install Conduit, Pull Cable, & Pull Boxes	4	5%	Jul-11-16 A	Aug-10-16	-5																							
A1930	Install Foundations	4	0%	Jul-27-16	Aug-01-16	-1																							
Phase 4							44		Jul-25-16	Sep-13-16	-5																		
A1591	Set Phase 4 M.O.T.	3	0%	Jul-25-16	Jul-28-16	-8																							
A1611	Conduct Misc. Removals	3	0%	Jul-28-16	Aug-01-16	-8																							
A1621	Install Storm, Structures, and Treatments	3	0%	Aug-01-16	Aug-03-16	-8																							
A1612	Install Sanitary	5	0%	Aug-01-16	Aug-05-16	-8																							
A1641	Excavation/Embankment	8	0%	Aug-03-16	Aug-12-16	-8																							

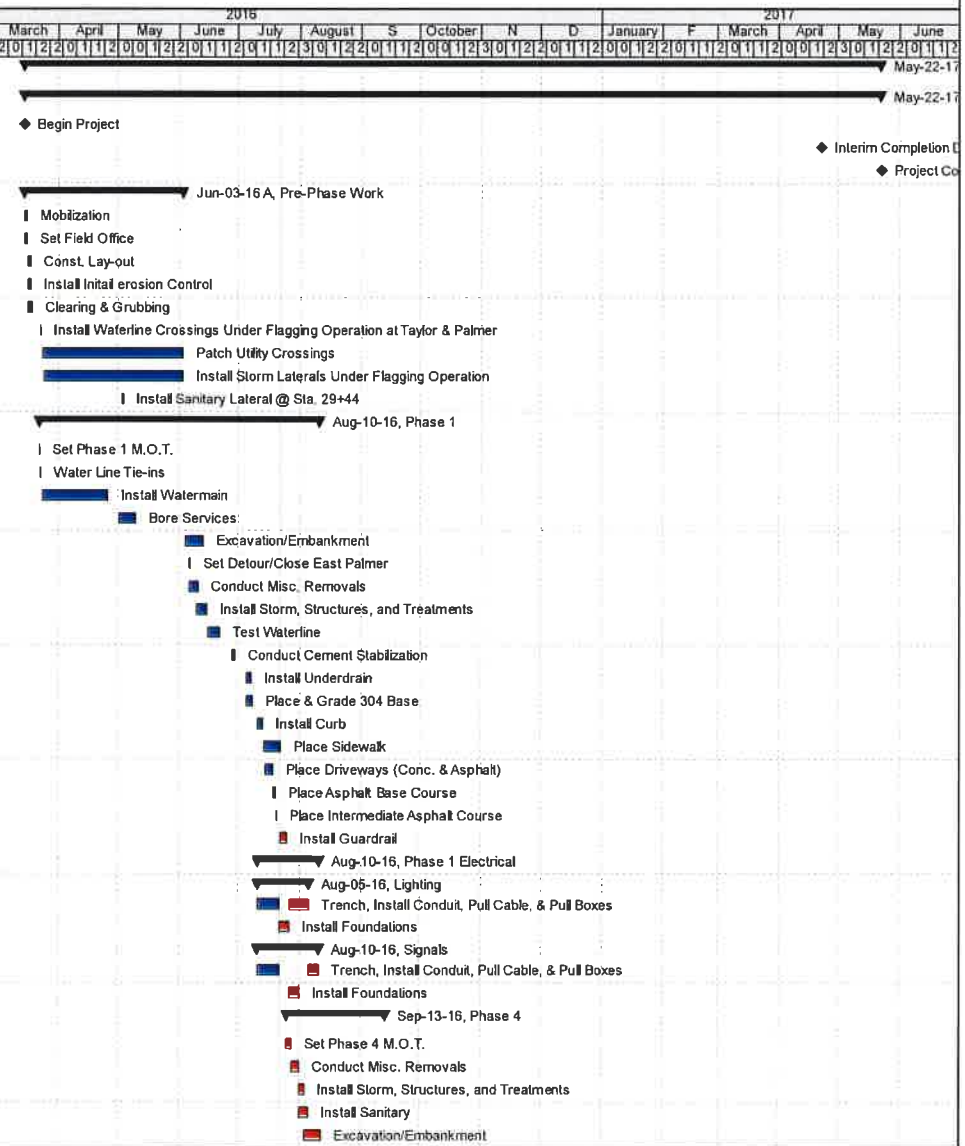

Remaining Level of Effort
 Actual Work
 Remaining Work
 Critical Remaining Work
 Milestone
 Summary

Project #: 160057
 Route #: TR169-4.60
 E110(521)
 PID #: 90385
 LIC90385

County: Licking
 FHVA #:
 Contract ID:

LIC-TR169-4.60 - Update 2
 Shelly and Sands, Inc.
 Page: 1 of 3

Date of Contract: 1/28/16
 Completion Date: 6/30/17
 Contractor's Signature: _____
 ODOT's Dated Acceptance Signature: _____

Date	Revision	Checked	Approved
Mar-03-16	Preliminary Schedule	GH	
Jul-21-16	Schedule Update #2	GH	

